

C 205-139
Michal Stone

S-228
John Clingman

C. S. 257
Nathan Beach

C-191 229
Geo. Smithers

ISAAC
AUSTIN
C 83-15-

C 109-137 73

C 198-186?

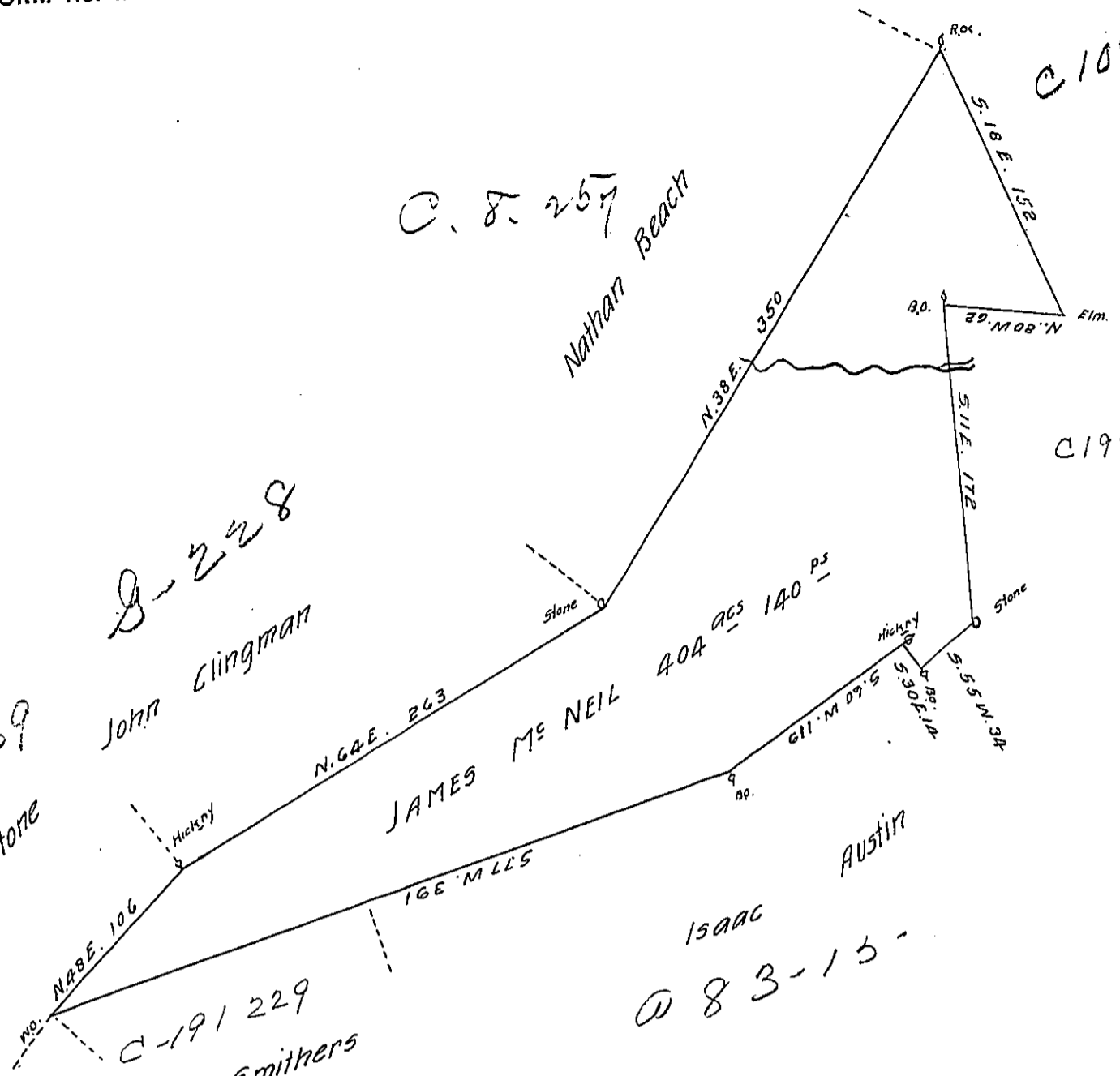

By Virtue of a Warrant dated the 11th of February 1794. Surveyed the 21st of July 1794 unto James Mc Neal the above described Tract of Four hundred and four acres and 140 perches of Land and usual allowance, situated below the mouth of Shikshinny adjoining Land of Nathan Beach and _____ in Salem township & Luzerne County. By.

W^m Montgomery D. S.

To Daniel Brodhead Esq^r }
Surv^r Gen^l of Pennsylvania }

IN TESTIMONY that the above is a copy of the original remaining on file in the Department of Internal Affairs of Pennsylvania, made conformably to an Act of Assembly approved the 16th day of February, 1833, I have hereunto set my Hand and caused the Seal of said Department to be affixed at Harrisburg, this twenty sixth day of December 1905

Loach R. Brown
Secretary of Internal Affairs.